

Indiana Green Expo 2026

Educational Program and Trade Show

February 9-11, 2026

Indiana Convention Center, Hall D

*Indiana's largest,
most comprehensive green
industry
event!*

www.IndianaGreenExpo.com

EDUCATIONAL PROGRAM

Mon., February 9
Tues., February 10
Wed., February 11
pages 2-32

TRADE SHOW

Hall D • pp 39-56
February 10:
9:30 am – 5:00 pm
February 11:
9:00 am – 1:00 pm

AWARD RECEPTIONS: INLA & MRTF

Tues., February 10
page 7

EXPO PRESENTED BY:



CORPORATE SPONSORS:





SOUTHERN VIEW
— NURSERY INC —



Innovative Service

*Revolutionizing
nursery care with
fresh ideas and
unmatched
dedication. We
go beyond
ordinary to
deliver
extraordinary
results for your
green spaces.*



Exclusive Benefits

*Enjoy
Complimentary
Delivery and
Extended Hours
designed to
accommodate
your schedule.
Your
convenience is
our priority.*



Unmatched Commitment

*Choosing
Southern View
Nursery means
partnering with
a team that
cares deeply.
We're dedicated
to enhancing
your landscapes
like no other.*

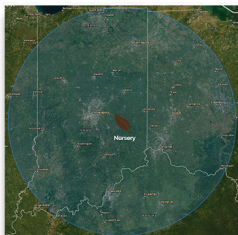

**9494 W Base Rd,
Arlington, IN 46104**

(765) 914-1468



Transform Your Green Spaces with Southern View Nursery

*2024 Green Expo Best of Show Award
Winner for Green Goods*



Partner with Southern View Nursery for
hand-selected, high-quality plant
material delivered with expert care and
reliability. Let our dedicated team help

www.southernviewnursery.com

Welcome to the **Indiana Green Expo 2026**

The Indiana Green Expo is Indiana's largest and most comprehensive green industry educational conference and trade show serving Indiana and the Midwest.

The 2026 Indiana Green Expo (IGE) is presented by the Indiana Nursery & Landscape Association and the Midwest Regional Turf Foundation. Unlike some for-profit trade shows, all proceeds from the IGE are used directly to better our industry through research, educational programming, and other supporting functions.

Since the IGE is managed by green industry professionals for green industry professionals, you'll find targeted, industry-specific products, information, education, and networking that you can use immediately in your profession.

This year Purdue University and the Green Industry have worked together to bring you the best line up yet! Our educational programming has something for all facets of the green industry. The trade show features vendors with new products and show specials to make it worth your while. Take your time to visit as many as possible!

We thank you for joining us this year and look forward to seeing you again in 2027!

TABLE OF CONTENTS	PAGE
Education.....	2-32
Monday, February 9	2-5
Tuesday, February 10.....	7-14
Wednesday, February 11	15-24
Speakers List	26-27
Educational Credits	29
CCH/CEU Information	31
IAH CEU Fulfillment Tracking Form	32
Trade Show.....	34-41
New Product Showcase	34-35
Trade Show Highlights.....	39
2026 Sponsors	36-37
Indiana Nursery Endowment Fund Silent Auction	38
Exhibit Floor Map	40-41
Exhibitors	42-55
Exhibitors (alphabetically)	42-53
Exhibitors (by booth number).....	54-55
Advertisers	56
Calendar of Events.....	57

Indiana Green Expo

MONDAY, FEBRUARY 9, 2026

MONDAY'S HIGHLIGHTS

REGISTRATION HOURS: 8:00 AM – 5:00 pm

EDUCATION: Workshops A – I

EXHIBITOR SET UP: 10:00 am – 7:00 pm

JOIN THE CONVERSATION: #IGE26 

WORKSHOP A / Room 101

Concrete Paver Installer Course (Concrete Masonry and Hardscapes Association/Formerly ICPI)

Chris Geryak, Greendell & Musselman Landscape Solutions

8:00 am – 5:00 pm

The one-day classroom-based course equips individuals currently employed in the segmental concrete pavement industry with training on proper installation of interlocking concrete pavement systems. This course will prepare you for becoming a Certified Concrete Paver Installer.

WORKSHOP B / Room 102

Planting Designs in Challenging Landscapes

Pedra Sage, Nikki Hendrickson, Judy De Pue

9:00 am – 12:00 pm | CCH = 3a:2, RT:2

Plant selection is essential to creating successful landscapes – especially in difficult environments. This workshop explores how to choose plants that thrive in challenging sites while meeting a client's aesthetic goals. Presenters will address plant and tree health care, pest and pathogen identification, and practical solutions for recurring plant loss. We will reinforce these concepts with a hands-on diagnostic activity. Participants will earn CCH / CEU credits for IAH, ISA and Indiana Chemist. Everyone will also receive an Indiana native shade and sun palette and a list of resilient plant replacements suited for problematic areas.

WORKSHOP C / Room 111-112

Indiana Accredited Horticulturalist (IAH) Review and IAH Exam

Wayne Gruber, Niemeyer's Landscape Supply

1:00 pm - 5:00 pm

As an educator and experienced IAH facilitator, Wayne will aid you in preparing for the afternoon exam. There will be ample time for questions and individual attention. The review is also a great refresher for those already certified – earn IAH CEUs by attending. This program is REVIEW ONLY and is from 1:00 – 4:00 pm. To take the IAH Exam, you will need to register and pay through the INLA office or website. The exam will be immediately after the review session, from 4:00 – 5:00 pm.

For study materials or questions, call the INLA at 317-889-2382.



- **CUSTOMIZED GOLF COURSE GROW-INS**
- **NEW HOME CONSTRUCTION LAWNS**
- **COMMERCIAL CONSTRUCTION TURF**

Proud members of:



INDIANA NURSERY AND LANDSCAPE ASSOCIATION



Midwest Regional Turf Foundation



GenesisSodFarms.com

(317) 773-2900
1448 Conner St. Noblesville, IN

Monday, February 9, 2026

MONDAY EDUCATION

WORKSHOP D / Room 116

Effective Communication and Listening

Jeremiah Sinks, Purdue University

9:00 am – 12:00 pm

Organizations today want employees with effective communication skills, or the ability to clearly send and receive messages to and from others. In this workshop, you'll learn how to effectively communicate verbally and nonverbally as well as how to listen for maximum understanding. You can expect to leave this workshop with a better understanding of your own communication strengths and opportunities as well as practical ideas for improving your own communication.

WORKSHOP E / Room 111-112

Lawn Turf 101: A Beginner's Primer

Cale Bigelow, Purdue University

9:00 am - 12:00 pm | CCH = 3b:3, RT:3

This workshop is geared to those individuals who are new to the lawn-recreational turf industry and professionals seeking a refresher. It will cover a broad range of topics starting with how turfgrasses grow, species and cultivar selection, and establishment techniques. Then moving to the how's and why's of key cultural management inputs (mowing, supplemental irrigation and feeding) and culminating in a discussion of key seasonal pests encountered in our region.

WORKSHOP F / Room 102

Dead Turf, Dying Trees, and Some Plants in Between

Lee Miller, John Bonkowski, Tom Creswell

1:00 – 4:00 pm | CCH = 2:1, 3a:2, 3b:2, RT:2

Diagnoses of turfgrass, ornamental and tree problems are difficult endeavors, that involve not only assessment of the host-pathogen relationship but may often also require some detective work with the client. This workshop will detail the sample submissions to the Purdue Plant & Pest Diagnostic Lab over the last few years for both the shortest and tallest of plants, to uncover similarities and trends that can help you diagnose and effectively manage abiotic disorders and plant diseases in the landscape.

Monday, February 9, 2026

WORKSHOP G / Room 116

Leading and Coaching for Superior Performance

Jeremiah Sinks, Purdue University

1:00 pm - 5:00 pm

In this course, participants will learn effective processes for leading and coaching individuals and teams. Participants will have the opportunity to identify the key skills that they can practice on the job to get the best performance possible from the individuals and teams they lead.

WORKSHOP H / Room 114

Landscape Management 101

Kyle Daniel, Purdue University

1:00 pm - 4:00 pm | CCH = 2:1, 3a:3, RT:3

This workshop, which is designed as an introductory course for landscape management basics, will include topics, such as proper planting, pruning, fertility, weed control, mulching, how plants grow, and more. This course will cover many topics that entry-level employees (and those that need a refresher) will need to know for the 2026 season.

WORKSHOP I / Room 117

CORE Pesticide Training-(separate registration required)

Fred Whitford, Purdue University

8:00 am - 4:00 pm

Purdue Pesticide Programs offers the option of a day of training to prepare for the Indiana pesticide CORE certification exam. Training is NOT approved for CCHs (continuing certification hours). A certification exam WILL NOT be given at the training. Certification exams are ONLY available from the Metro Institute. The fee for the single day program is \$103.00. The fee includes study materials but does not include parking, meals or lodging.

Sign up separately from IGE at <https://cvent.me/oNDq5v>



Scan this QR code to see the Education Schedule online at <https://indianagreenexpo.com/schedule>. Bookmark the page in case you misplace this IGE Pocket Program.

Booth 133



"Built Strong...Built to Last"

EVERGREEN BOWIE SALES

Hydro-Mulchers, Aero-Mulchers & Crimp Discs

Sales: 419-235-1153

Parts: 231-675-4744

info@evergreenbowie.com

EvergreenBowie.com

TUESDAY, FEBRUARY 10, 2026

TUESDAY'S HIGHLIGHTS

REGISTRATION HOURS: 7:00 am - 5:00 pm

OPENING SESSION OPTIONS

TURF • Rooms 109-110

8:00 – 8:25 am • **Welcome and Purdue Turf Program Update**

Aaron Patton, Purdue University

8:30 – 9:30 am • **The Journey Matters: Beyond Ring-or-Bust Mentality**

*Derek Schultz, Purdue University Lead Media and Public Relations Specialist,
Host, Gold & Black Radio and Colts Squad Show*

LANDSCAPE • Rooms 107-108

8:00 – 8:25 am • **Welcome and INLA Update**

Kyle Daniel, Purdue University,

Shaun Yeary, Greendell and Musselman Landscape Solutions

8:30 – 9:30 am • **Keep Moving Forward**

Adam Bennett, People Driven Technology

TRADE SHOW OPEN • 9:00 am – 5:00 pm • Hall D

Ribbon cutting outside Hall D with sponsors opening the Indiana Green Expo 2026 Trade Show. *Concessions open at Maryland Street Concessions*

– Trade Show Lounge

Refreshments available in the trade show lounge!

• *Lounge sponsor: Engledow Group.*



– INLA Scholarship Silent Auction (One day only!)

10:00 am – 4:00 pm • Hall D, Booth #536 • Bid on your favorite item!

All proceeds benefit the INLA Scholarship Fund (INEF). More info on p. 38.

– New Product Showcase:

Booth #251 • Discover new or soon to be released products to the Midwest market. Open during Trade Show hours. See p. 34-35.

– TRADE SHOW FLOOR TALKS

Proven Winners®: 10:00 am - 12:00 pm, 1:30 - 3:30 pm

Back of Hall D. More info on page 14.

MRTF AWARDS RECEPTION

5:00 – 7:00 pm • Convention Center, Rooms 103-104

Join us for a presentation of scholarship and award winners. We will honor Tom List with the 2026 MRTF Distinguished Service Award.

INLA ANNUAL MEETING AND AWARDS RECEPTION

5:00 – 7:00 pm • Convention Center, Rooms 105-106

A don't miss event for INLA members! Features annual Award of Excellence and special achievement awards as well as scholarship recipients.

Tuesday, February 10, 2026

Schedule at-a-glance

Trade Show Open
9:00 am – 5:00 pm

TUESDAY EDUCATION

IGE 2026 TUESDAY FEB. 10	LAWN CARE	GOLF	SPORTS FIELDS	INSTALLATION + MAINTENANCE	PLANT MATERIAL	VEGETATION MANAGEMENT	SPANISH TRACK	PROFESSIONAL DEVELOPMENT	HARDSCAPE
8:00–8:25 am	WELCOME + TURF PROGRAM UPDATE			WELCOME + INLA UPDATE				CHOOSE AN OPENING SESSION	
8:30–9:00 am	THE JOURNEY MATTERS: BEYOND RING-OR-BUST MENTALITY			KEEP MOVING FORWARD					
9:00–9:30 am									
9:30–10:00 am	Trade Show						Trade Show		
10:00–10:30 am	Why Do We Mow Lawns? Benefits that might surprise you	Thinking About Converting Turf to Native Prairie?	Trade Show	Trade Show	Trade Show	Herbicide Options for Gravel Drives: What You Need to Know			
10:30–11:00 am	What Does OISC Do?	Strategies to Overcome a Packed Tee Sheet	Winning Renovations: Strategies for High-Performance Fields	Email Marketing: The Upsell Superstar	Know Your Native Plant Versatility	Application Technology and Calibration for Roadside Management			
11:00-11:30am		Lunch Break	Integrating Precision Aerial Application						
11:30- 12:00 pm									Trade Show

Tuesday, February 10, 2026

Schedule at-a-glance

Lunch / Trade Show Break		Technologies with Native Management					Trade Show					Lunch / Trade Show Break					
12:00- 12:30 pm	12:30- 1:00 pm	Organic Turfgrass Disease Control	Using Drones on Golf Courses - Current BMP's and Limitations	Bean Counters, Bros - How to Handle ALL of the Conversations	Beyond the Target: The Science Behind Herbicide Injury and Plant Prognosis	Sustainable & Stunning: Pro Plant Picks for Modern Landscapes	Trade Show	El arte del cordaje y su historia	Accounting for Contractors	Seguridad y adaptación: Protegiendo a paisajistas de peligros laborales y riesgos inesperados	Trade Show	3:00- 3:30 pm	3:30- 4:00 pm	Hardscape	Selling Outdoor Audio by Sonance	Trade Show	
1:00- 1:30 pm																	1:30- 2:00 pm
		How to Speak with Your Customers to Solve Their Issues and Concerns	Managing the Unmanageable: Selective Control of Invasives in Native Turf	Data-Driven Sports Field Management	What's in Your Dirt? Root Rots and Soilborne Issues	Trade Show	Breeding Against Industry Trends at a Non-Profit Organization	Identificación de malezas y manejo de herbicidas	SOPs in 1-2-3	Accounting for Contractors	Trade Show						
		10 Things NOT to do as a Lawn Technician	Managing Putting Greens During Summer Weather Extremes	How to Get Rid of Weedy Perennial Grasses	What Does OISC Do?			El cordaje de diferente ángulo	Streamlining Business with Digital Records and AI	Accounting for Contractors	Trade Show						
		Perspectives on Hiring and Mentoring Talent from Young Professionals	ABW: A Big Worry for A Bad Weevil	What are Biostimulants and What Do They Do?		Trade Show		El cordaje de diferente ángulo	Streamlining Business with Digital Records and AI	Accounting for Contractors	Trade Show						
		4:00- 4:30 pm	4:30- 5:00 pm														

Tuesday, February 10, 2026

Trade Show Hours: 9:00 am – 5:00 pm

TURF OPENING SESSIONS - ROOMS 109-110

8:00 – 8:25 am

Welcome and Purdue Turf Program Update

Aaron Patton, Purdue University

CCH = 3b:0.5, RT:0.5

8:30 – 9:15 am

The Journey Matters: Beyond Ring-or-Bust Mentality

Derek Schultz, Purdue University Lead Media and Public Relations Specialist, Host, Gold & Black Radio and Colts Squad Show

LANDSCAPE OPENING SESSIONS - ROOMS 107-108

8:00 – 8:25 am

Welcome and INLA Update

Kyle Daniel, Purdue University, Shaun Yearly, Greendell and Musselman Land-
scape Solutions

CCH = 3a:0.5, RT:0.5

8:30 – 9:30 am

Keep Moving Forward

Adam Bennett, People Driven Technology

LAWN CARE - ROOMS 107-108

10:00 – 11:00 am

Why Do We Mow Lawns? Benefits that might surprise you

Aaron Patton, Purdue University

CCH = 3b:1.0, RT:1.0

11:00 am – 12:00 pm

What Does OISC Do?

Aaron Kreider, Office of Indiana State Chemist

CCH = 2:1.0, 3a:1.0, 3b:1.0, 5:1.0, 6:1.0, 7a:1.0, RT:1.0

12:00 – 1:00 pm – Lunch break

1:00 – 2:00 pm

Organic Turfgrass Disease Control - A Golden or Unobtainium Ticket?

Lee Miller, Purdue University

CCH = 3b:1.0, RT:1.0

2:00 – 3:00 pm

Customer Complaints: How to Speak with Your Customers to Solve Their Issues and Concerns

Jordan Schmidt, Heritage Landscape Supply Group/Green Velvet

3:00 – 4:00 pm

10 Things NOT to do as a Lawn Technician

Zane Raudenbush, Davey Tree

CCH = 3b:1.0, RT:1.0

4:00 – 4:45 pm

Panel Discussion: Perspectives on Hiring and Mentoring Talent from Young Professionals

Hudson Harreld (Harreld Lawn and Landscape), Madilyn Hasler (Wesley's
Landscape & Lawn care), Brock Neff (Lawn Tamer)

Tuesday, February 10, 2026

Trade Show Hours: 9:00 am – 5:00 pm

GOLF - ROOMS 109-110

10:00 am – 10:30 am

Thinking About Converting Turf to Native Prairie? Things You Should Know

Ryan Beard, Purdue University

CCH = 3b:0.5, 6:0.5, RT:0.5

10:30 am – 11:30 am

Strategies to Overcome a Packed Tee Sheet: Improve Maintenance Efficiency and Playing Conditions

Adam Moeller, Moeller Consulting

CCH = 3b:1.0, RT:1.0

11:30 am - 1:00 pm – Lunch break

1:00 – 2:00 pm

Using Drones on Golf Courses - Current BMP's and Limitations

Zane Raudenbush, Davey Tree

CCH = 3b:1.0, RT:1.0

2:00 – 3:00 pm

Managing the Unmanageable: Selective Control of Invasives in Golf Course Native Fescue Turf Systems

Jerry Huseman, Turfgrass & Agricultural Consultant AccuSpray

CCH = 3b:1.0, RT:1.0

3:00 – 4:00 pm

Managing Putting Greens During Summer Weather Extremes

Adam Moeller, Moeller Consulting

CCH = 3b:1.0, RT:1.0

4:00 – 4:45 pm

ABW: A Big Worry for A Bad Weevil

Jonathan Larson, University of Kentucky

CCH = 3b:0.75, RT:0.75

SPORTS FIELDS - ROOM 102

11:00 am – 12:00 pm

Winning Renovations: Strategies for High-Performance Fields

Andrew Marking, Bush Turf

CCH = 3b:1.0, RT:1.0

12:00 - 1:00 pm – Lunch break

1:00 – 2:00 pm

Bean Counters, Bosses, and Bros - How to Handle ALL of the Conversations

Ryan DeMay, Field Source Ohio

2:00 – 3:00 pm

Data-Driven Sports Field Management

Tyler Carr, Ohio State University

CCH = 3b:1.0, RT:1.0

3:00 – 4:00 pm

How to Get Rid of Weedy Perennial Grasses from Your Sports Fields

Aaron Patton, Purdue University

CCH = 3b:1.0, 6:1.0, RT:1.0

4:00 – 4:45 pm

What are Biostimulants and What Do They Do?

Mike Fidanza, Penn State University

CCH = 3b:1.0, RT:1.0

Tuesday, February 10, 2026

Trade Show Hours: 9:00 am – 5:00 pm

TUESDAY EDUCATION

LANDSCAPE INSTALLATION & MAINTENANCE - ROOMS 105-106

11:00 am – 12:00 pm

Email Marketing: The Upsell Superstar

Katie Elzer-Peters, The Garden of Words

12:00 - 1:00 pm – Lunch break

1:00 - 2:00 pm

Beyond the Target: The Science Behind Herbicide Injury and Plant Prognosis

Kyle Daniel, Purdue University

CCH = 2:1.0, 3a:1.0, 3b:1.0, 6:1.0, RT:1.0

2:00 - 3:00 pm

What's in Your Dirt? Root Rots and Soilborne Issues

John Bonkowski, Purdue University

CCH = 2:1.0, 3a:1.0, RT:1.0

3:00 - 4:00 pm

What Does OISC Do?

Aaron Kreider, Office of Indiana State Chemist

CCH = 2:1.0, 3a:1.0, 3b:1.0, 5:1.0, 6:1.0, 7a:1.0, RT:1.0

PLANT MATERIALS - ROOMS 103 - 104

11:00 am - 12:00 pm

Know Your Native Plant Versatility – Grow Economical, Strong, and Beautiful

Crystal DeBoer (Stantec), Pedra Sage (Sage Garden Design)

CCH = 3a:1.0, RT:1.0

12:00 - 1:00 pm - Lunch Break

1:00 pm - 2:00 pm

Sustainable & Stunning: Pro Plant Picks for Modern Landscapes

Wayne Gruber, Niemeyer's Landscape Supply

CCH = 3a:1.0, RT:1.0

3:00 - 4:00 pm

Breeding Against Industry Trends at a Non-Profit Organization

Justin Lombardoni, Chicago Botanic Gardens



Tuesday, February 10, 2026

Trade Show Hours: 9:00 am – 5:00 pm

HARDSCAPE - ROOM 116

2:00 pm - 3:00 pm

Selling Outdoor Audio by Sonance

Rick Hughes, Automatic Supply

3:00 - 4:00 pm

Hardscape

Chris Geryak, Greendell & Musselman Landscape Solutions

4:00 - 5:00 pm

Landscape Lighting Innovation

Rick Hughes, Automatic Supply

VEGETATION MANAGEMENT - ROOM 116

9:30 - 10:30 am

Herbicide Options for Gravel Drives: What You Need to Know

Brandon McNally (Purdue University), Geoff Schortgen (Purdue University)

CCH = 3a:1.0, 3b:1.0, 6:1.0, RT:1.0

10:30 - 11:30 am

Application Technology and Calibration Techniques for Roadside Vegetation Management

Zane Raudenbush, Davey Tree

CCH = 3a:1.0, 3b:1.0, 6:1.0, RT:1.0

11:30 - 12:30 pm

Integrating Precision Aerial Application Technologies with Sustainable Native Fescue Management

Jerry Huseman, Turfgrass & Agricultural Consultant (AcuSpray)

CCH = 3b:1.0, 6:1.0, RT:1.0

SPANISH TRACK - ROOM 117

1:00 - 2:00 pm

Seguridad y adaptación: Protegiendo a paisajistas de peligros laborales y riesgos inesperados / Safety and Adaptability: Protecting Landscapers from Workplace Hazards and Unexpected Risks

Carlos Reichman, Gallagher

CCH = 3a:1.0, RT:1.0

2:00 - 3:00 pm

El arte del cordaje y su historia / The Art of Rigging and History

Jose Eduardo Medina, Davey Tree

3:00 - 4:00 pm

Identificación de malezas y manejo de herbicidas / Weed Identification and Herbicide Handling

Jeanine Arana, Purdue University

CCH = 2:1.0, 3a:1.0, 3b:1.0, 6:1.0, RT:1.0

4:00 - 5:00 pm

El cordaje de diferente ángulo / Rigging from a Different Angle

Jose Eduardo Medina, Davey Tree

Tuesday, February 10, 2026

Trade Show Hours: 9:00 am – 5:00 pm

PROFESSIONAL DEVELOPMENT - ROOMS 111 - 112

1:00 - 2:00 pm & 2:00 - 3:00 pm

Accounting for Contractors

Dean Ricci, Ricci's Landscape Management

3:00 - 4:00 pm

SOPs in 1-2-3

Katie Elzer-Peters, The Garden of Words

4:00 - 5:00 pm

Streamlining Business with Digital Records and AI

Dennis Buckmaster, Purdue University

TUESDAY EDUCATION



Trade Show Talks - Hall D

10:00 am - 12:00 pm

Top Performing Landscape Perennials

Proven Winners®

1:30 - 3:30 pm

Color Choice© Shrub Updates

Proven Winners®



Scan this QR code to see the
Education Schedule online at
<https://indianagreenexpo.com/schedule>.
Bookmark the page in case you misplace this
IGE Pocket Program.

WEDNESDAY, FEBRUARY 11, 2026

WEDNESDAY'S HIGHLIGHTS

REGISTRATION HOURS: 7:00 am- 12:00 pm

TRADE SHOW OPEN:

9:00 am – 1:00 pm • Hall D

Concessions open at Maryland Street Concessions

Refreshments available in the trade show lounge!

- Lounge sponsor: Engledow Group.



TRADE SHOW FLOOR TALKS

Proven Winner®: Hall D / Back of Hall

More info on page 24.

NEW PRODUCT SHOWCASE: BOOTH #251 • Hall D:

Discover new or soon to be released products to the Midwest market. Open during Trade Show hours.



Wednesday, February 11, 2026

Schedule at-a-glance

TRADE SHOW OPEN

9:00 am – 1:00 pm

WEDNESDAY EDUCATION

IGE 2026 Feb. 11	LAWN CARE	GOLF	SPORTS FIELDS	INSTALLATION MAINTENANCE	PLANT MATERIAL	INVASIVE SPECIES	TREE CARE	NURSERY	BUSINESS	DESIGN
8:00–8:30 am	Check Your Crevices: Ticks and Lawn Care	Getting Fungicides to Last Through a Challenging Environment	Managing Cold-Tolerant Bermudagrass Sports Fields in the Midwest	An Overview of the Box Tree (Boxwood) Moth	Trade Show	Trade Show	Trade Show	Solutions to Control Lower Group of Weeds in Nursery and Greenhouses	Trade Show	
8:30–9:00 am						Invasive Invertebrates in Indiana		How a Regulatory Agency Can Help You: An Update from DNR Entomology		
9:00–9:30 am	Considerations with Biostimulants for Lawns	Best Management Practices to Maximize Soil Surfactant Efficacy	Budget Like a Pro: Strategic Planning and Financial Advocacy for Turf Investments	The Fascinating World Under Your Feet: Soils and Soil Health		Trade Show		Using Mother Nature to Time Herbicide Applications		
9:30–10:00 am					Trade Show		Trade Show		Trade Show	
10:00–10:30 am	Lawn Care Efficiency and Profitability	Leadership, Communication and Managing Stress During Peak Season	Bugs of the Ballfield: Sports Turf and Arthropods	Keys to Improve Herbicide Program in Nursery and Landscapes						
10:30–11:00 am										

Schedule at-a-glance

11:00–11:30 am	Fertilizer Programs: From Plan to Application	Fairy Ring Management With a Focus on Soil Moisture	New Construction... Poinsettia Renovation	Connecting the Dots: Pollinators, Plant Diversity, and Pest Management	Worst of the Worst: Current Threats from Invasive Species to Indiana	Trade Show			
11:30 am–12 pm									
Lunch Break / Trade Show Closes at 1:00 pm									
1:00–1:30 pm	From Our Field to Yours: Observations on Excellence	Break	General Session	Soil Properties for Urban Tree Health	Tough Plants for Tough Places	General Session	Business Owners: The power of experience	Rooted in Experience: Professional Insights into Seasonal Container Design	
1:30–2:00 pm		Irrigation Strategies Under Drought Stress		Weeding Out the Competition: Strategies for Effective Landscape Weed Control	Nativars: Problematic or Beneficial?		Growing Healthy Trees in the Built Environment: A Review of Expert Remediation Techniques	Things to Know Before Selling your Business: Be prepared, even for the unexpected	Schoolyard Greening and Nature-Based Play in the Midwest
2:00–2:30 pm	Two Decades in the Dirt: White Grub Control Lessons	Microbes					Tree Planting Standards: Thinking Long-Term When Planting Trees		
2:30–3:00 pm		Interseeding	General Session	General Session	Smart Tree Choices for Long-Term Landscape Success	General Session	General Session	General Session	
3:00–3:30 pm	Lawns in 2025: What Worked and What Didn't	Autonomous Mowing							
3:30–4:00 pm		Mowing Requirements							

WEDNESDAY EDUCATION

Wednesday, February 11, 2026

Trade Show Hours: 9:00 am – 1:00 pm

LAWN CARE - ROOMS 107 - 108

8:00 – 9:00 am

Check Your Crevices: Ticks and Lawn Care

Jonathan Larson, University of Kentucky

CCH = 2:1.0, 3a:1.0, 3b:1.0, RT:1.0

9:00 – 10:00 am

Considerations with Biostimulants for Lawns

Mike Fidanza, Penn State University

CCH = 3b:1.0, RT:1.0

10:00 - 11:00 am

Lawn Care Efficiency and Profitability

Jordan Schmidt, Heritage Landscape Supply Group / Green Velvet

11:00 – 12:00 pm

Fertilizer Programs: From Plan to Application

Tyler Carr, Ohio State University

CCH = 3b:1.0, RT:1.0

12:00 - 1:00 pm – Lunch break

1:00 – 2:00 pm

From Our Field to Yours: Observations on Professional Excellence

Jeremy Cooper, Red Hen Turf Farm

2:00 – 3:00 pm

Two Decades in the Dirt: White Grub Control Lessons

Doug Richmond, Purdue University

CCH = 3b:1.0, RT:1.0

3:00 - 4:00 pm

Lawns in 2025: What Worked and What Didn't

Cale Bigelow, Purdue University

CCH = 3b:1.0, 6:1.0, RT:1.0

WEDNESDAY EDUCATION



Scan this QR code to see the Education Schedule online at <https://indianagreenexpo.com/schedule>. Bookmark the page in case you misplace this IGE Pocket Program.



GEAR UP FOR THE 2026 SEASON WITH A

RELIABLE WORKFORCE!

Landscapers | Crew Members | Commercial Mower Operators | Crew Leads
Skid Steer Operators | Drivers | Foremen | And more

Revolt Staffing: Your Partner in Skilled Workforce Solutions!

Specializing in Landscaping, Hardscaping, Irrigation, & Nurseries

- ✓ **Quick turnaround** – Rapid workforce deployment for seasonal, temp-to-hire, direct-hire, or long-term projects.
- ✓ **Experience Workforce** – Skilled crews with multiple landscaping seasons under their belts.
- ✓ **Reliable Labor Solutions** – Without subcontractor hassles.
- ✓ **Local & Trusted** – Proudly serving Central Indiana.

**Come visit us at
Booth 209**

☎ (317) 762-0909

✉ info@revolt-staffing.com



Wednesday, February 11, 2026

Trade Show Hours: 9:00 am – 1:00 pm

SPORTS FIELDS - ROOM 102

8:00 – 9:00 am
Managing Cold-Tolerant Bermudagrass Sports Fields in the Midwest: The Good, The Bad, and The Ugly - 2026 Edition
Ryan DeMay, Field Source Ohio
CCH = 3b:1.0, RT:1.0

9:00 – 10:00 am
Budget Like a Pro: Strategic Planning and Financial Advocacy for High-Impact Turf Investments
Barry Gardner (Policy Analytics), Jamie Mehringer (Indianapolis Indians), Joey Stevenson (Advanced Turf Solutions)

10:00 – 11:00 am
Bugs of the Ballfield: Sports Turf and Arthropods
Jonathan Larson, University of Kentucky
CCH = 3b:1.0, RT:1.0

11:00 – 12:00 pm
New Construction...Poa...Renovation – The Last Two Years at the Vic
Joey Stevenson, Indianapolis Indians
CCH = 3b:1.0, RT:1.0

DESIGN - ROOMS 111-112

1:00 – 2:00 pm
Rooted in Experience: Professional Insights into Seasonal Container Design
Leah Coughlin, Newfields

2:00 - 3:00 pm
Schoolyard Greening and Nature-Based Play in the Midwest
Yiwei Huang, Purdue University

INVASIVE SPECIES - ROOM 117

9:00 - 10:00 am
Invasive Invertebrates in Indiana
Bob Bruner and Alicia Kelley, Purdue University
CCH = 2:1.0, 3a:1.0, RT:1.0

11:00 am – 12:00 pm
Worst of the Worst: Current Threats from Invasive Species to Indiana
Eric Biddinger, Indiana Department of Natural Resources
CCH = 2:1.0, 3a:1.0, RT:1.0

NURSERY PRODUCTION - ROOMS 103 - 104

8:00 – 9:00 am
Solutions to Control Lower Group of Weeds in Nursery and Greenhouses (Algae, Liverwort, etc.)
Debalina Saha, Michigan State University
CCH = 3a:1.0, RT:1.0

9:00 – 10:00 am
How a Regulatory Agency Can Help You: An Update from DNR Entomology
Eric Biddinger, Indiana Department of Natural Resources
CCH = 2:1.0, 3a:1.0, 3b:1.0, 5:1.0, 6:1.0, 7a:1.0, RT:1.0

10:00 - 11:00 am
Using Mother Nature to Time Herbicide Applications
Kyle Daniel, Purdue University
CCH = 2:1.0, 3a:1.0, 3b:1.0, 6:1.0, RT:1.0

Wednesday, February 11, 2026

Trade Show Hours: 9:00 am – 1:00 pm

GOLF - ROOMS 109 -110

8:00 – 9:00 am

Getting Fungicides to Last Through a Challenging Environment

Lee Miller, Purdue University

CCH = 3b:1.0, RT:1.0

9:00 - 10:00 am

Best Management Practices to Maximize Soil Surfactant Efficacy

Jada Powlen, Purdue University

CCH = 3b:1.0, RT:1.0

10:00 – 11:00 am

Leadership, Communication and Managing Stress During Peak Season Challenges

Mark Jordan, Jordan Golf Advisory Services

11:00 am – 12:00 pm

Fairy Ring Management With a Focus on Soil Moisture Status

Mike Fidanza, Penn State University

CCH = 3b:1.0, RT:1.0

12:00 - 1:30 pm -- Lunch Break

1:30 - 2:30 pm

Irrigation Strategies Under Drought Stress

Tyler Carr, Ohio State University

CCH = 3b:1.0, RT:1.0

2:30 - 2:45 pm

What Microbes May Reside in Golf Course Putting Green Drainage?

Mariah Cashbaugh, Purdue University

CCH = 3b:0.25, RT:0.25

2:45 - 3:00 pm

Interseeding Practices for Reducing Dollar Spot on Fairways

Justice Ruwona, Purdue University

CCH = 3b:0.25, RT:0.25

3:00 - 3:15 pm

Assessing the Impact of Autonomous Mowing on Dollar Spot

Thomas Lai, Purdue University

CCH = 3b:0.25, RT:0.25

3:15 - 3:30 pm

Mowing Requirements of Zoysiagrass versus Bermudagrass

Naba Amgain, Purdue University

CCH = 3b:0.25, RT:0.25

TREE CARE - ROOM 102

1:00 - 2:00 pm

Growing Healthy Trees in the Built Environment: A Review of Expert Remediation Techniques & Engineering Solutions

Michelle Catania, Morton Arboretum

CCH = 2:1.0, 3a:1.0, RT:1.0

2:00 - 3:00 pm

Tree Planting Standards: Thinking Long-Term When Planting Trees

Seth Inman, Mother Nature Landscaping

CCH = 3a:1.0, RT:1.0

Wednesday's schedule continues on page 23.

Join Us on
the stage in
Hall D! 



TUESDAY - 2/10:

10am-12pm
Top Performing
Landscape Perennials

1:30pm-3:30pm
Color Choice[©]
Shrub Updates

WEDNESDAY - 2/11:

9:30am-11:30am
Perennials with
Native Roots



Wednesday, February 11, 2026

Trade Show Hours: 9:00 am – 1:00 pm

LANDSCAPE INSTALLATION & MAINTENANCE - ROOMS 105 - 106

8:00 – 9:00 am

An Overview of the Box Tree (Boxwood) Moth

Joe Boggs, The Ohio State University

CCH = 3a:1.0, RT:1.0

9:00 – 10:00 am

The Fascinating World Under Your Feet – An Introduction to Soils and Soil Health

Michelle Catania, Morton Arboretum

CCH = 2:1.0, 3a:1.0, 3b:1.0, RT:1.0

10:00 – 11:00 am

Keys to Improve Herbicide Program in Nursery and Landscapes

Debalina Saha, Michigan State University

CCH = 3a:1.0, RT:1.0

11:00 – 12:00 pm

Connecting the Dots: Pollinators, Plant Diversity, and Pest Management

Joe Boggs, The Ohio State University

CCH = 2:1.0, 3a:1.0, 3b:1.0, 6:1.0, RT:1.0

12:00 - 1:00 pm – Lunch break

1:00 – 2:00 pm

Soil Properties for Urban Tree Health

Anna Paltseva, Purdue University

CCH = 2:1.0, 3a:1.0, RT:1.0

2:00 - 3:00 pm

Weeding Out the Competition: Strategies for Effective Landscape Weed Control

Kyle Daniel, Purdue University

CCH = 3a:1.0, RT:1.0

PLANT MATERIAL - ROOMS 103 - 104

1:00 - 2:00 pm

Tough Plants for Tough Places

Jill Glover (Schneider Nursery), Gabriel Gluesenkamp (Designscape Horticultural Services), Nathan Nigh (Southern View Nursery), Richard Beckort (Purdue University)

CCH = 3a:1.0, RT:1.0

2:00 – 3:00 pm

Nativars: Problematic or Beneficial?

Bill DeBoer, Woody Warehouse

CCH = 3a:1.0, RT:1.0

3:00 – 4:00 pm

Smart Tree Choices for Long-Term Landscape Success

Ben McCallister, Purdue University

CCH = 2:1.0, 3a:1.0, RT:1.0

Wednesday, February 11, 2026

Trade Show Hours: 9:00 am – 1:00 pm

BUSINESS AND MARKETING - ROOM 117

1:00 - 2:00 pm

Business Owners: The power of experience
Judy De Pue (New Vistas Landscaping), Nikki Hendrickson (Advanced Turf Solutions), Kati Molchan (Million Dollar Landscaper), Kim Rayburn (Kim Rayburn Landscape Design), and Pedra Sage (Sage Garden Design)

2:00 - 3:00 pm

Things to Know Before Selling your Business: Be prepared, even for the unexpected
Terry Jungels and Brad Schwer, Total Lawn Care and Taft Law

WEDNESDAY EDUCATION



Trade Show Talks - Hall D

9:30 - 11:30 am
Perennials with Native Roots
Proven Winners®

For dependable, consistent,
predictable nutrient release, trust
POLYON® Controlled-Release Fertilizer.



POLYON®

Controlled-Release Fertilizer

POLYON® Controlled-Release Fertilizer. Success. Guaranteed.

For more than 30 years, POLYON's fertilizer durable, unique bonded coating process has been ensuring predictable results you can depend on - *we guarantee it!*

For more information about POLYON® fertilizer and the POLYON® Guarantee, visit www.polyon.com or contact your sales representative today!



SCOTT CALVERT
Turf Midwest
scalvert@harrells.com
(317) 431-1815



DELYNN McWILLIAMS
Turf Midwest
dmcwilliams@harrells.com
(260) 710-1634



GARY TENTLER
Turf Midwest
gtentler@harrells.com
(317) 514-3609



MATT SCHREIBER
Turf Coastal Plain
mmschreiber@harrells.com
(812) 217-1489

SPEAKERS LIST

Advanced Turf Solutions

Nikki Hendrickson

Automatic Supply

Rick Hughes

Bush Turf

Andrew Marking

Chicago Botanic Garden

Justin Lombardoni

Davey Tree

Jose Eduardo Medina

Zane Raudenbush

David LaFara Hardscape Services

David LaFara

Desginscape Horticultural Services

Gabriel Gluesenkamp

Field Source Ohio

Ryan DeMay

Gallagher

Carlos Reichman

Greendell Landscape Solutions

Chris Geryak

Shaun Yeary

Harreld Lawn and Landscape

Hudson Harreld

Heritage Landscape Supply Group / Green Velvet

Jordan Schmidt

Indiana Department of Natural Resources

Eric Biddinger

Indianapolis Indians

Jamie Mehringer

Joey Stevenson

Jordan Golf Advisory Services

Mark Jordan

Kim Rayburn Landscape Design

Kim Rayburn

Lawn Tamer

Brock Neff

Million Dollar Landscaper

Kati Molchan

Moeller Consulting

Adam Moeller

Morton Arboretum

Michelle Catania

Mother Nature Landscaping

Seth Inman

Newfields

Leah Coughlin

New Vistas Landscaping

Judy De Pue

Niemeyer's Landscape Supply

Wayne Gruber

SPEAKERS LIST (continued)

Office of Indiana State Chemist (OISC)

Aaron Kreider

People Driven Technology, Inc.

Adam Bennett

Penn State University

Mike Fidanza

Policy Analytics

Barry Gardner

Purdue University

Aaron Patton

Alicia Kelley

Anna Paltseva

Ben McCallister

Bob Bruner

Brandon McNally

Cale Bigelow

Dennis Buckmaster

Derek Schultz

Doug Richmond

Fred Whitford

Geoff Schortgen

Jada Powlen

Jeanine Arana

John Bonkowski

Justice Rowana

Kyle Daniel

Lee Miller

Mariah Cashbaugh

Naba Amgain

Richard Beckort

Ryan Beard

Thomas Lai

Tom Creswell

Yiwei Huang

Red Hen Turf Farm

Jeremy Cooper

Ricci's Landscape Management

Dean Ricci

Sage Garden Design

Pedra Sage

Schneider Nursery

Jill Glover

Southern View Nursery

Nathan Nigh

Stantec

Crystal DeBoer

Taft Law

Brad Schwer

The Garden of Words

Katie Elzer-Peters

The Ohio State University

Joe Boggs

Tyler Carr

Total Lawn Care

Terry Jungels

Turfgrass & Agricultural Consultant (AcuSpray)

Jerry Huseman

University of Kentucky

Jonathan Larson

Wesley's Landscape & Lawncare

Madilyn Hasler

Woody Warehouse

Bill DeBoer

THANK YOU SPEAKERS!

The Indiana Green Expo would not be possible without the incredible contributions of our dedicated speakers, who generously share their time, knowledge, and expertise to deliver exceptional educational programming year after year.

Their commitment to advancing the industry and investing in the growth of professionals across our community is what makes this event so impactful. We are equally grateful for our vendors, whose belief in building lasting relationships and supporting our sponsoring associations helps make the Expo a success.

Your partnership, involvement, and continued support play a vital role in bringing this event to life. We sincerely thank each and every one of you for being an essential part of the Indiana Green Expo.

EDUCATIONAL CREDITS

(For all educational programs)

All programs are eligible for Indiana Accredited Horticulturist (IAH) and Landscape Industry Certified (CLT-E) continuing education units (CEUs). In addition to attending classes, **attendees receive 7 IAH CEU's by attending the 2026 Indiana Green Expo.**

Other continuing education units requested from this program include:

- American Society of Landscape Architects (ASLA)
- Golf Course Superintendents Association of America (GCSAA)
- Interlocking Concrete Pavement Institute (ICPI)
- International Society of Arboriculture (ISA)
- Master Gardener Continuing Education Credits (CECs) are available on request.
- National Concrete Masonry Association (NCMA)
- Pesticide recertification credits for Michigan, Ohio, and Kentucky were also requested.
- Local Technical Assistance Program (LTAP)

Total CCH's Requested from the Office of Indiana State Chemist

Sessions attended	2 Forest Pests	3a Ornamental Pests	3b Turf Mgmt.	5 Aquatic Pest Mgmt.	6 Ind. Weed Mgmt.	7a Structural Pest	RT Registered Technician
All Lawn Care Sessions*	2	2	10	1	2	1	4
All Golf Sessions*			10		0.5		4
Sports Turf Sessions*			7.5		1		4
All Plant Materials Sessions*	1	5.5					4
All Installation/Maintenance Sessions*	6	7.5	4	1	3	1	4
All Trade Show Talks							
Vegetation Management (Tuesday)		2	3		3		3
Spanish Session (Tuesday)	1	2	1		1		2
Tree Care (Wednesday)	1	2					2
Invasives Session (Wednesday)	2	2					2
Nursery Production (Wednesday)	2	3	2	1	2	1	3
Turf One Day (Tuesday)*	1	1	4.5	1	1	1	4
Turf One Day (Wednesday)	1	1	3		1		4
Nursery/Landscape One Day (Tuesday)*	1	3.5	2	1	2	1	3.5
Nursery/Landscape One Day (Wednesday)	3	6	2		1		4
Workshop B: Planting Designs in Challenging Landscapes		2					2
Workshop E: Lawn Turf 101: A Beginner's Primer			3				3
Workshop F: Dead Turf, Dying Trees & Some Plants in Between	1	2	2				2
Workshop H: Landscape Management 101	1	3					3

* CCH totals include attendance at the Turf Opening Session from 8:30 - 9:30 on Tuesday, February 10.



WOODY WAREHOUSE
NURSERY, INC.
Root Force™ Natives



White Oak

Quercus alba



Lead Plant

Amorpha canescens

New Jersey Tea

Ceanothus americanus



www.woodywarehouse.com

sales@woodywarehouse.com

3339 W. 850 N. Lizton, IN. 46149

Phone: (317)994-5487

CCH/CEU INFORMATION

(For all educational programs)

Continuing Education Requirements for a variety of certification programs are as follows and are based on one hour:

- Indiana Accredited Horticulturist – 7 hours per two year period for recertification. *Reference www.inla.org (see next page for form)*
- Landscape Industry Certified – 24 per two year period for recertification. *Reference www.landscapeprofessionals.org*
- American Society of Landscape Architects – 24 per two year period for recertification. *Reference www.asla.org*
- Pesticide/Fertilizer License – five year period for license renewal.
Reference <https://oisc.purdue.edu/>
 - Category 2 – 10
 - Category 3A – 15
 - Category 3B – 20
 - Category 5 – 15
 - Category 6 – 15
 - Category 7a – 20
 - Category RT – 8
- International Society of Arboriculture – three year period for recertification. *Reference www.isa-arbor.com - See the registration desk for a list of approved ISA CEU's.*
- International Concrete Paver Institute – two year period for recertification. *Reference www.icpi.org*
Certified Installers – 8
- Private Applicator Recertification (PARP) will be offered in the production session.

NOTE: Please reference your individual continuing education criteria to assure Indiana Green Expo programs apply.

CEU FULFILLMENT TRACKING FORM

Indiana Accredited Horticulturist Program

(7 hours of continuing education required over a two-year period, must be accompanied by a recertification fee—\$25 for INLA members and \$45 for non-members.)

IAH CEUs can be earned by attending any of the educational sessions, excluding INLA Annual Meeting. One (1) hour of education equals one (1) CEU (continuing education unit).

Name: _____

Company: _____

Address: _____

City, State, Zip: _____

Manual #: _____ Certification Expiration Date: _____

Attended Education Programs

Name of Program: _____

Number of Hours: _____

Location and Date: _____

Sponsoring Group: _____

Name of Program: _____

Number of Hours: _____

Location and Date: _____

Sponsoring Group: _____

Name of Program: _____

Number of Hours: _____

Location and Date: _____

Sponsoring Group: _____

Name of Program: _____

Number of Hours: _____

Location and Date: _____

Sponsoring Group: _____

Return your completed form to:

Indiana Nursery and Landscape Association

7915 S. Emerson Ave. Suite #247, Indianapolis, IN 46237

Phone: 317-889-2382 • www.inla.org

Supply Yard

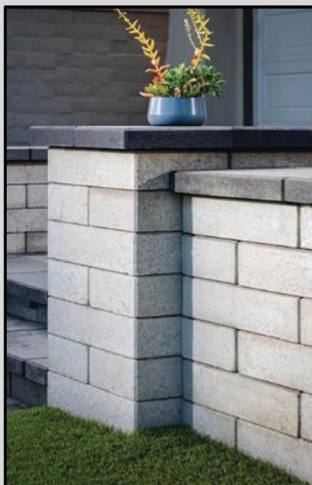
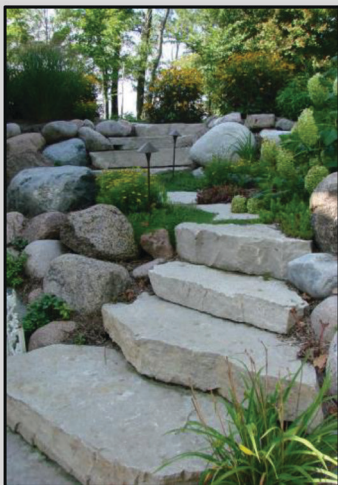
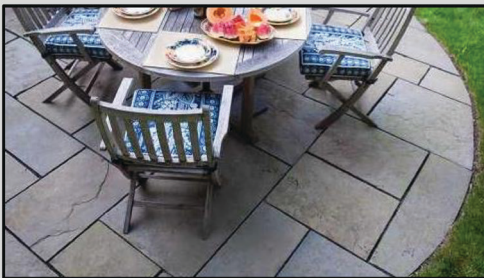

“Central Indiana Supply”

Central | Indiana

ESTES

MATERIAL SALES INC

Landscape Supply



www.estesstone.com



NEW PRODUCT SHOWCASE

Visit Booth 251 or visit the submitting company's booth.

NEW PRODUCT:

Makita - 40V MAX XGT BATTERY CHARGING CASE

Brand new to USA!! Coming soon!! 40V max XGT Battery Charging Case, up to 12 Port Multi-charger. IPX4 Rated. Power up your productivity with the MAKITA BCC01 and BCC02 40V Max Charger, the ultimate solution for high-demand charging needs. Rapidly and simultaneously charge up to 4 batteries, while conveniently connecting up to 6 units to a single 15-20A power outlet to streamline job site operations. The BCC01/02 offers flexible positioning both vertically and horizontally. (*Batteries not included)

SUBMITTED BY:

MAKITA POWER TOOLS • BOOTH 525

<https://www.makitatools.com/>



NEW PRODUCT:

Kress Robotic Mowers

Advanced wire-free mower using RTK Satellite technology for precise navigation.



CLESENS

SUBMITTED BY:

CLESENS • BOOTH 119

<https://www.clesens.com/>

NEW PRODUCT SHOWCASE CONT.

NEW PRODUCT:

Glow Girl Pink® Spirea

Fabulous cold-hardy, dwarf shrub. The pink buds of Color Girl Pink® spirea open to pure white blossoms. Chartreuse foliage transforms to brilliant orange-red in the fall. This compact native is cold hardy and deer resistant.



SUBMITTED BY:

PROVEN WINNERS® SPRING MEADOW NURSERY • BOOTH 405

<https://www.provenwinners.com/>



NEW PRODUCT:

Proven Winners® Rudbeckia 'Treasure Trove'

This vigorous Black-Eyed Susan abounds not only with flower, but foliage as well. The large, robust leaves are highly resistant to Septoria leaf spot, with no damage through six years of trials.

SUBMITTED BY:

PROVEN WINNERS® SPRING MEADOW NURSERY • BOOTH 405

<https://www.provenwinners.com/>



2026 SPONSORS

CORPORATE SPONSORS



2026 SPONSORS

LOUNGE SPONSOR



LOUNGE BREAK SPONSORS



LANYARD SPONSOR



TRADE SHOW STAGE SPONSOR



INEF SILENT AUCTION

Dear IGE Attendee,

This year's donations from 2026 exhibitors helped fund the **Indiana Nursery Endowment Fund (INEF)**. INEF annually offers a scholarship to be awarded to a full-time student enrolling at Purdue University or Vincennes University in landscape horticulture.

The scholarship recipient will receive 50% of their scholarship with the first installment at the beginning of their first semester. The final 50% of their scholarship installment will be awarded to the recipient at the beginning of their third semester provided they are still enrolled in landscape horticulture field at Purdue University or Vincennes University and have achieved a "C" grade average.

Scholarship Winners for 2025 are:

Trista Browning – Evansville: 5,000.00 for 2025 and \$5000.00 for 2026 school year

Employer – Second Nature Landscape Management, Newburgh IN

Chloe Swartz – Mt. Vernon, IN - \$5,000.00 for 2025 and \$500.00 for 2026 school year

Employer – Second Nature Landscape Management, Newburgh, IN

*** 2026 Scholarship monies awarded based on college transcripts showing Hort/Landscape Major and 3.0 Grade Average minimum.**

Donations:

North Montgomery High School - Crawfordsville, IN \$2000.00

Indiana Nursery and Landscape Association - IAH Certification Manual to be in Spanish \$4000.00

Again, many exhibitors will donate an item or their booth contents to the INEF Silent Auction to generate proceeds for the scholarship fund. Auction bid tickets will be available on Tuesday February 10, 2026 at the INEF booth # 536 on the trade show floor in Hall D. The bid tickets are offered to anyone wishing to bid on auction items from vendors inside the hall.

The INLA Annual Reception will be at the Indiana Convention Center, on February 10, 2026 from 5:00 – 7:00 pm (ish). The 2025 INEF scholarship winner will be recognized at the reception and will receive plaques for her scholastic achievements.

2025 Fundraisers raised around \$14,700.00 of which up to 80% was available towards 2026 Scholarship Applicants and Donation Request.

Thank you for supporting this worthy cause!

Sincerely,

David LaFara - David LaFara Hardscape Services & INEF President

TRADE SHOW – HALL D

TRADE SHOW HIGHLIGHTS

TRADE SHOW HOURS:

February 10: 9:30 am – 5:00 pm

February 11: 9:00 am – 1:00 pm

TRADE SHOW LOUNGE

Lounge inside Hall D

Refreshments available in the trade show lounge!

- *Lounge sponsor: Engledow Group.*

Maryland Street Concessions

February 10: 10:00 am - 2:00 pm

February 11: 9:30 am - 1:30 pm



**BACK by
DEMAND**

LIVE TALKS AT TRADE SHOW

Trade show talks have been expanded to include multiple topics over both days! Hall D(back of Hall). More info on pages 14 and 24.

INLA SCHOLARSHIP SILENT AUCTION (ONE DAY ONLY!)

February 10 • 10:00 am – 4:00 pm • Booth #536

Bid on your favorite item! All proceeds benefit the INLA Scholarship Fund (INEF). Additional information on page 38.

NEW PRODUCT SHOWCASE: BOOTH #251

Discover new or soon to be released products to the Midwest market. Open during Trade Show hours. See products on page 34-35.

TRADE SHOW

Live talks at the trade show!

Product Availability, Sales, Equipment Maintenance, Retaining Walls

Tuesday, February 10 and Wednesday, February 11

Indiana Green Expo Trade Show • Hall D
(back of Hall)

TRADE SHOW HALL
Hall D

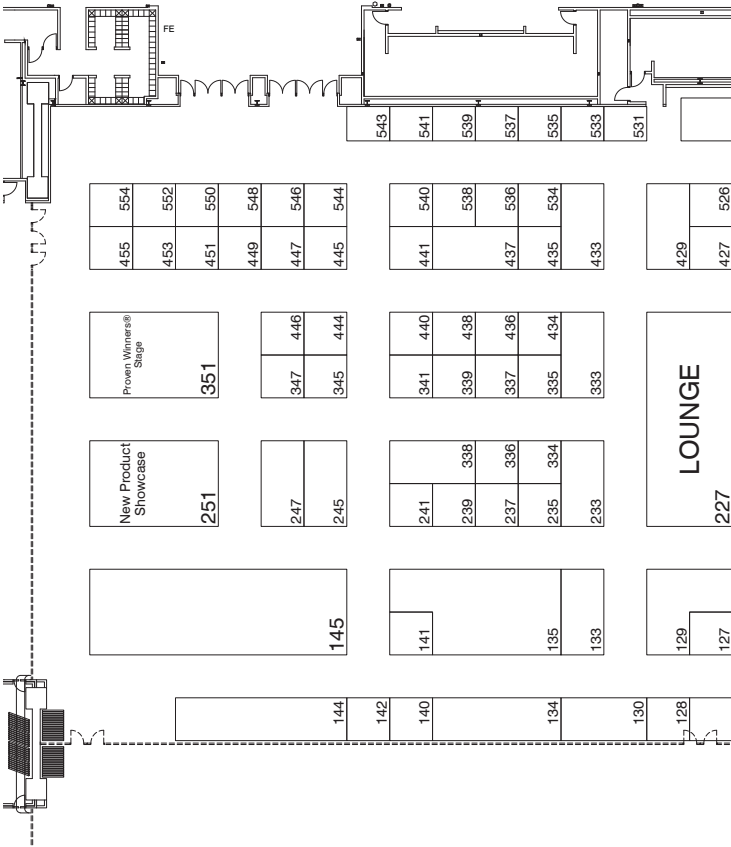

TRADE SHOW HOURS:
Tuesday, February 10: 9:30 am – 5:00 pm
Wednesday, February 11: 9:00 am – 1:00 pm

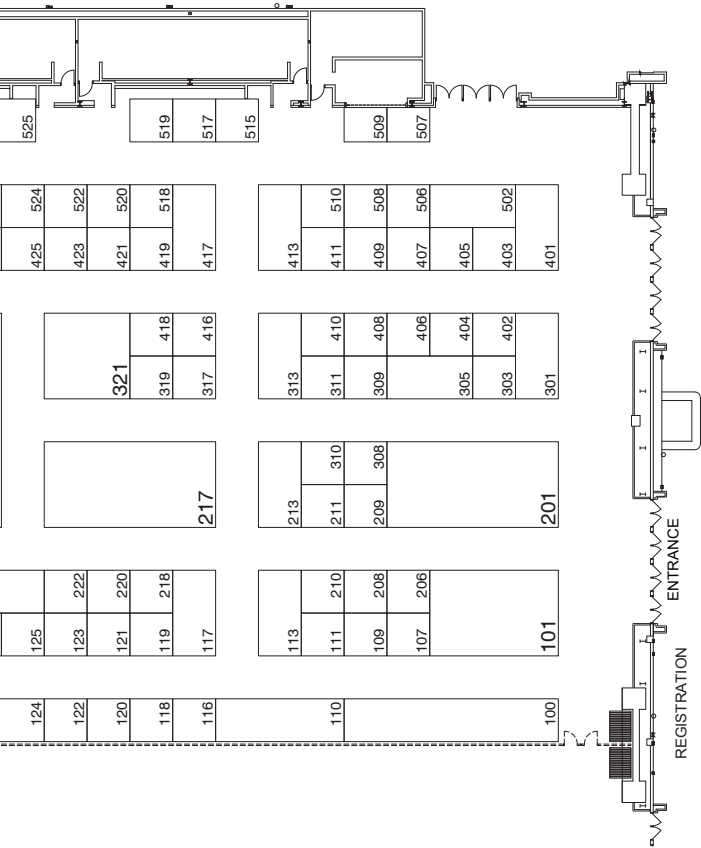

EXHIBITOR LIST (alphabetical)

Abrams Nursery.....305

Kenton Abrams
PO Box 41
Buckner, KY 40010
Ph: 502-241-4996
abramsnursery@att.net
www.abramsnursery.com
Description: Wholesale grower of field and container nursery stock totalling over 1000 acres, serving 6 states.

Acorn Farms 222

John DeHaven
7679 Worthington Rd
Calena, OH 43021
Ph: 614-721-9162
johnd@acornfarms.com
www.acornfarms.com
Description: Offering 800 acres of the highest quality shade and ornamental trees and 80 acres of container stock including wholesale shrubs, perennials, annuals, succulents, poinsettias, mums, bulbs and seasonal plants.

Acu Spray LLC 303

Adam Smetka, Gerald Hussmann
7757 East US 223
Blissfield, MI 49228
Ph: 517-376-1767
adam.smetka@acuspray.com
Description: Aerial drone application services. Specializing in liquid & dry applications for turf, aquatics and wooded areas.

Advanced Turf Solutions/Steel Green Manufacturing333

Nikki Hendrickson
12955 Ford Dr
Fishers, IN 46038
Ph: 317-842-1088
nhendrickson@advancedturf.com
www.advancedturf.com,
www.steelgreenmfg.com
Description: Advanced Turf Solutions is a green industry distributor. Steel Green Manufacturing makes spreader/sprayer machines in Lebanon, Indiana.

Ag Nutrition 418

Mike Vargo
13670 Brooks School Rd
Noblesville, IN 46060
Ph: 317-507-0238
mvargo@ag-nutrition.com
www.ag-nutrition.com
Description: North America distributor of Ergo products. Complete plant fertilization and nutrition programs with organic derived fulvic acids producing optimum health & growth.

American BioChar Company.....429

Laurie Mann
PO Box 962
Niles, MI 49120
Ph: 269-663-2224
info@ambiochar.com
www.ambiochar.com
Description: We provide OMRI- Listed, IBI Certified BioChar and we manufacture soil amendments that combine BioChar with freshwater - sourced humates.

American Native Plants..... 237

Jen Young
14201 Washington St Unit 503
Woodstock, IL 60098
Ph: 410-804-3462
jen.y@americannativeplants.com
www.americannativeplants.com
Description: Wholesale containerized native plant nursery with locations in Woodstock, IL and Middle River MD.

Beard Equipment Company / John Deere Golf245

Garth Kovener
1508 W Lakeview Dr
Seymour, IN 47274
Ph: 812-525-9180
kovenerg@gmail.com
www.beardequipment.com
Description: Golf course and sports field mowing and maintenance equipment.

Blue Grass Farms of Indiana 321

Kevin McCart
1915 W 53rd St
Anderson, IN 46013
Ph: 765-649-1012
Fax: 765-640-2006
kmccart@bluegrassfarms.net
www.bluegrassfarms.net
Description: Wholesale nursery & greenhouse - trees, shrubs, perennials, ground covers, natives, annuals, hardgoods.

Bouldin Nursery & Greenhouse 142

Carl Bouldin
5679 Lucky Rd
McMinnville, TN 37110
Ph: 931-668-9339
bouldinnursery@gmail.com
Description: 1,3 & 5 gallon container liners

Bowling Nursery 433

Camille Bowling
2814 Todds Point Rd
Simpsonville, KY 40067
Ph: 502-266-9299
bowlingnursery@gmail.com
www.bowlingnursery.com
Description: Trees, evergreens and shrubs.

Briar Rose Nurseries 434

Kurt Knisely
3525 Blackmore Rd
Perry, OH 44081
Ph: 440-259-4444
amy@plant-supplier.com
www.briarrosenurseries.com
Description: Wholesale Nursery, Specializing in Ohio grown evergreens & deciduous trees, ornamental trees & containers.

Brickworks Supply Center ... 502

Jacob Sanborn
5007 W 96th St
Indianapolis, IN 46268
Ph: 317-442-6562
jacob.sanborn@brickworkssupply.com
Description: Outdoor living / Hardscape supply center

Brooks Sod 311

Shannon Brooks
10718 N 1000 E
Markleville, IN 46056
Ph: 404-272-2583
shannon@brookssod.com
www.brookssod.com
Description: Central Indiana sod farm providing pallets and big rolls with delivery or pick up options.

Clesens 119

John Turner
40W665 Campton Wood Dr
Elburn, IL 60119
Ph: 630-215-6110
jturner@clesens.com
www.clesens.com
Description: Supplier of plant health products for golf, lawn care & sports markets. Kress robotic mowers & acces.

Conserv FS 124

Blain Poole
1110 McConnell Rd.
Woodstock, IL 60098
Ph: 317-407-4928
blpoole@conservfs.com

Corteva 310

Chester Vandenberg
5333 Woodmont
Portage, MI 49002
Ph: 269-290-6622
chester.vandenberg@corteva.com
www.corteva.com
Description: Manufacturer of agricultural products, herbicides, insecticides and fungicides. We support customer needs with Dimension, Crew, Defendor, and Snapshot.

Dayton Bag & Burlap 141

Chad Beilhartz
322 Davis Ave
Dayton, OH 45403
Ph: 937-258-8000
cbeilhartz@daybag.com
www.daybag.com
Description: Quality suppliers of wire baskets, burlap. Twines, shade cloth & truck tarps. Many other growing & harvesting supplies available.

Indiana Green Expo

Eden Valdres Stone445

Angelina Triscari-Piwoni
W4520 Lime Rd
Eden, WI 53019
Ph: 920-477-2521
angelina@evstone.net
www.evstone.net
Description: Natural stone - veneer,
landscape, cut stone

Edward Jones.....535

Michael Mann
2159 Glebe St., Ste 150
Carmel, IN 46032
Ph: 317-571-0522
michael.mann@edwardjones.com
www.edwardjones.com
Description: Financial advisor -
Wealth strategy, Investment strategy,
retirement readiness, college
savings, tax strategy, Defensive
protection strategy.

Elevate Landscape & Architecture Design.....403

Daniel Camacho
5221 Ivy Tech Dr
Indianapolis, IN 46268
Ph: 317-550-9565
info@elevatelandarch.com
www.elevatelandarch.com
Description: We create beautifully
designed, thoughtfully engineered,
progressive landscape projects that
will stand the test of time.

Envu 109

Zak Peterson
415 Country Club Dr
McHenry, IL 60050
Ph: 419-323-0913
zachary.peterson@envu.com
www.us.envu.com
Description: Environmental Sciences
US LLC, Sustainable products in golf,
lawn care, ornamental, mosquito,
professional pest management, LVM,
forestry and range & pasture.

Estes Material Sales.....213

Rikki Hege
11793 N SR 9, PO Box 161
Hope, IN 47246
Ph: 812-546-6181
rikki@estesmaterialsales.com
www.estesmaterialsales.com
Description: Wholesale landscape &
masonry supply

Evergreen Bowie Sales / Evergreen Seed Supply 133

Christine Folk
PO Box 919
Lambertville, MI 48144
Ph: 419-278-0022
christine@evergreenseedsupply.com
www.evergreenbowiesales.com,
www.evergreenseedsupply.com
Description: Custom mix turfgrass,
DOT, wildflower and forage. We
offer Bowie Hydro-mulchers,
hydroseeding supplies, erosion
control products, fertilizer and more.

Finn All Seasons.....117

Brian Paddock
4125 Port Union Rd
Fairfield, OH 45014
Ph: 513-907-0541
bpaddock@finnallseasons.com
Description: Hydroseeders - Material
Blowers - Straw Blowers. Erosion
Control Materials & Products. Sports
Truf Products. Machine Rentals.

Fireboulder.....118

Thomas Podzielinski
226 E Staat St
Fortville, IN 46040
Ph: 317-315-9452
thomas@fireboulder.com
www.fireboulder.com
Description: Fire features, water
features, landscape stone, building
stone.

Forrest Keeling Nursery.....208

Nikki Burnett
88 Forrest Keeling Lane
Elsberry, MO 63343
Ph: 573-898-5571
info@fknursery.com
www.fknursery.com

French Drain Man 113

Aaron Birsen
8393 Hollow Corners Rd
Almont, MI 48003
Ph: 248-505-3065
frenchdrainman@gmail.com

Genesis Farms 410

Allen Donnelly
1448 Conner St
Noblesville, IN 46060
Ph: 317-385-4923
adonnelly@genesissodfarms.com
www.genesissodfarms.com
Description: We offer comprehensive sod services tailored to meet both contractor and homeowner needs. We provide top-notch sod installation and sales. With our expert guidance and premium quality sod.

Gowan USA 531

Cassie Reed
867 Virginia Rose Ave Apt 205
Westfield, IN 46074
Ph: 740-336-8405
creed@gowanco.com
www.gowanco.com
Description: Herbicides, insecticides and fungicides for ornamental landscape plants/trees and shrubs and turfgrass.

Green Stone 401

Zach LeCourt
4455 E Conner St
Noblesville, IN 46060
Ph: 317-414-6881
zach@greenstonecompany.com

Greenleaf Nursery Company.....427

Annette Hancock
28406 Hwy 82
Park Hill, OK 74451
Ph: 918-457-2221
annette_hancock@greenleafnursery.com
www.greenleafnursery.com

Harrell's 338

Hannah Pratt
5105 New Tampa Hwy
Lakeland, FL 33815
Ph: 863-687-2774
hpratt@harrells.com
https://harrells.com/
Description: Harrells produces POLYON®, the industry's leading controlled-release fertilizer technology and other top-quality, custom blended fertilizers, specialty liquid nutrients, and wetting agents.

Heritage Landscape Supply Group.....129

Automatic Supply, Greendell / Musselman Landscape Solutions, Stone Center of Indiana
Shaun Yeary
749 W SR 42
Mooresville, IN 46158
Ph: 317-494-1017
shaun.yeary@greendelllandscape.com

Home Nursery, Inc.....425

Hilliary Metzger
5800 Nursery Rd
Albers, IL 62215
Ph: 618-365-1209
hilliarym@homenursery.com
Description: Trees, shrubs, perennials. Sell to IGC and landscapers, rewholesalers.

Hortech, Inc.....206

Brandon Johnson
14109 Cleveland St
Nunica, MI 49448
Ph: 616-842-1392
tradeshows@hortech.com
www.hortech.com

Indiana Green Expo

Hortica, a Brand of the Sentry Insurance Group 140
Cathy James
1 Horticultural Lane
Edwardsville, IL 62025
Ph: 800-851-7740
sales@hortica.com
Description: Providing business insurance and risk management solutions to the Horticultural Industry exclusively for over 135 years. A+ Rated Carrier.

Indiana Farm Bureau - The Scott Richards Agency 116
Scott Richards
19 S Main St
Fortville, IN 46040
Ph: 765-437-7209
scott.richards@infarmbureau.com
Description: Commercial Insurance, Commercial Auto, Worker's Compensation.

Indiana Invasive Species Council (IISC) - SICIM 541
Dawn Slack, Kelli Werling
402 W Washington St
Indianapolis, IN 46204
iisc@purdue.edu
www.entm.purdue.edu/iisc/
Description: IISC was established to detect, prevent, monitor and manage new and established invasions by government agencies.

Indiana Nursery and Landscape Association (INLA)..... 534
Rick Haggard
7915 S Emerson Ave., Ste 247
Indianapolis, IN 46237
Ph: 317-889-2382, 800-443-7336
rhaggard@inla.org
www.inla.org
Description: Membership Association.

Indiana Nursery Endowment Fund (INEF)536
David Todd
4125 W 156th St
Zionsville, IN 46077
Ph: 317-889-2382, 800-443-7336
rhaggard@inla.org
www.inla.org

Indiana Professional Lawn and Landscape Association (IPLLA).....449
Rachel Gibson
125 W Market St Ste 300
Indianapolis, IN 46204
Ph: 317-989-1208
rgibson@thecorydongroup.com
www.iplla.com
Description: Industry trade association

Indianapolis Landscape Association (ILA).....235
Chris Geryak
4000 W 106th St., Ste 125
Carmel, IN 46032
info@indylandscape.com
www.indylandscape.com
Description: Local trade association Indianapolis.

INDNR Divison of Entomology539
Megan Abraham
402 W Washington, Rm W290
Indianapolis, IN 46204
Ph: 317-605-9468
mabraham@dnr.in.gov
Description: Invasive species awareness booth - spotted lanternfly, boxwood tree moth

IOMA.....447
Rick Perdue
125 W Market St Ste 300
Indianapolis, IN 46204
rperdue@engledow.com
www.ioma-web.com
Description: We are a group of growing professional associations that represent the Indiana landscape market. We are a unified voice representing every facet of the green industry.

J. Frank Schmidt & Son Co ...337

Pat Carey
PO Box 189
Boring, OR 97009
Ph: 503-663-4128, 800-825-8202
talk-to-us@jfschmidt.com
www.jfschmidt.com
Description: Wholesale grower of shade, flowering, ornamental, fruit and conifer trees. Our products are available in bare root, containers, root bags and B&B.

Jackson's Nursery, Inc..... 210

Rhonda Jackson
7183 E CR 400 N
Greensburg, IN 47240
Ph: 812-527-2975
rhonda@jacksonsnursery.com
www.jacksonsnursery.com
Description: Wholesale evergreens, shade & ornamental trees, flowering shrubs.

John Platte Nursery Sales dba Perennials Plus.....233

John Platte
4510 W 166th St
Westfield, IN 46074
Ph: 317-867-5504
office@perennials-plus.com
www.perennials-plus.com
Description: Wholesale greenhouse nursery grower located in Westfield Indiana since 1995. We grow and sell annuals, perennials, groundcover, deciduous shrubs, evergreens and trees.

Kankakee Nursery Co.335

David Kieser
PO Box 288
Aroma Park, IL 60910
Ph: 815-937-9358
david@davidkcompany.com

Kenney Machinery413,417

Adam Lencke
8420 Zionsville Rd
Indianapolis, IN 46268
Ph: 317-458-5296
adam.lencke@kmcturf.com
www.kenneymachinery.com
Description: Golf irrigation and commercial equipment. Residential landscape & contractor equipment. Autonomous reel mower, Autonomous mowers, moisture sensors.

La Crosse Seed 507

Xander Stejskal
2541 Commerce St
La Crosse, WI 54603
Ph: 608-860-7638
xander.stejskal@dlf.com
www.lacrosseseed.com
Description: La Crosse Seed has paired an unmatched portfolio of high quality forage, cover crop and turf seed with knowledgeable and experienced sales and support staff since 1919.

Landscapetopics.com.....543

Craig Hutchinson
29480 Whitstone Lane
Millsboro, DE 19966
Ph: 302-500-0430
cchutchinson@Yahoo.com
www.landscapetopics.com
Description: We are a members only corp. providing our members the means to generate more work and more profits.

LeafFilter Gutter Protection509

Allison Patterson, Shelby Adams
1595 Georgetown Rd
Hudson, OH 44236
Ph: 800-726-7703
events@leafilter.com
www.leafilter.com

Indiana Green Expo

Leafguard548

Elleigh Harris
7706 Moller Rd
Indianapolis, IN 46268
Ph: 317-450-9789
eharris@leafguard.com
Description: Free estimates, water display, gutter samples, wheel, candy, informational paper

Links Aerification Plus LLC .. 515

Dan Gamble
PO Box 99
Noblesville, IN 46061
Ph: 317-627-4368
danplus1@gmail.com
Description: Golf and sports field contract aerification.

LTR Design, Inc..... 313

Tom Rich, Josh Cage
4169 E Boone County Rd
Pittsboro, IN 46167
Ph: 317-900-9891
josh@ltrdesign.net
Description: Commercial spray equipment

Makita Power Tools.....525

Kevin Thompson
538 Abaccus Lane
Westfield, IN 46074
Ph: 317-797-3268
kthompson@makitausa.com
www.makitatools.com
Description: Cordless outdoor power equipment tools.

McGavic Outdoor Power.....144,145,247

Power Equipment Distributer, ABI, Earth-n-Turf, Wright, Scag, Gravley, Snow EX, Stinger, Polaris, Mini Truck, STIHL
Luke Sibert
2280 Westfield Rd
Noblesville, IN 46062
Ph: 217-774-5888
lsibert@mcgavic.com

Mid-State Truck Equipment217

Bob Pyland
11020 Allisonville Rd
Fishers, IN 46038
Ph: 317-849-4903
bob@mid-statetruck.com
www.mid-statetruck.com
Description: Truck and turf equipment.

Midwest Regional Turf Foundation (MRTF).....120

Aaron Patton
PO Box 2285
West Lafayette, IN 47996
Ph: 765-494-8039
admin@mrtf.org
www.mrtf.org
Description: Supporting the turfgrass industry through research and education since 1945

Millcreek Gardens LLC309

Mike Benedict
15088 Smart-Cole Rd
Ostrander, OH 43061
Ph: 800-948-1234
mbenedict@millcreekplants.com
www.millcreekplants.com
Description: Grower of high-quality, container-grown perennials, herbs, annuals and more!

My Landscape Academy..... 241

Ryan Coyle
11071 E 126th St
Fishers, IN 46038
Ph: 317-753-1225
ryan@viveexterior.com
www.mylandscapeacademy.com
Description: Online Landscape training courses

National Nursery

Products.....409

Brian Aaron
3650 Golfview Dr
Williamston, MI 48895
Ph: 309-258-1630
beatreeman2@gmail.com
Description: Green good supplier for all area of the horticulture industry. Liner and finished product for growers, retailers and landscape. Herbaceous and woody - liners to finished.

NEXMOW.....440

Andrew Flesman
780 Montague Expy Ste 301
San Jose, CA 95131
Ph: 740-815-5129
andrew.flesman@ursrobot.ai
<https://ursrobot.ai/>
Description: Autonomous robotic mowers for commercial landscapers, sports fields, golf courses.

Northland Farms LLC..... 421

Brian Boyink
11161 120th Ave
West Olive, MI 49460
Ph: 616-638-0786
bboyink@northlandfarmsllc.com
www.northlandfarmsllc.com
Description: Full line of nursery material consisting of evergreens, boradleafs, flowering shrubs, small fruits, roses & perennials. Shade, ornamental and fruit trees. Container grown, Proven Winners®, Knock Out, First Editions and Endless Summer.

Oberfields..... 411

Pete Frederick
4033 Alum Creek
Obetz, OH 43207
Ph: 937-510-4024
pete.frederick@oberfields.com
Description: Concrete hardscape products

Office of the Indiana State

Chemist (OISC)..... 122

Aaron Kreider
175 S University St
West Lafayette, IN 47907
Ph: 765-494-1492
akreider@purdue.edu
www.osic.purdue.edu
Description: The Office of Indiana State Chemist regulates the use of fertilizer and pesticides in Indiana.

ProGreen Synthetic Turf.....438

Andrew Fish
146 Fairchild St., Ste 150
Charleston, SC 29492
Ph: 678-313-3615
afish@progreen.com
www.progreen.com
Description: Synthetic turf.

Proven Winners®405

Josh Miller
222 W Chestnut St
Petersburg, MI 49270
Ph: 734-639-7458
jmiller@provenwinners.com
www.provenwinners.com
Description: Ornamental plant breeder, young plant nursery, consumer marketing support.

Revolt Staffing LLC209

Corina Romo
10255 Commerce Dr Ste 112
Carmel, IN 46032
Ph: 317-908-0060
cori@revolt-staffing.com
www.revolt-staffing.com
Description: Skilled trade staffing for construction, landscaping, nursery and snow removal companies across Indiana.

River Farm Nursery 107

Ben Cecil
2901 N Buckeye Lane, PO Box 56
Goshen, KY 40026
Ph: 502-228-5408
ben_cecil@riverfarm.com
www.riverfarm.com
Description: Wholesale B&B and container trees.

Indiana Green Expo

Rubley's Nursery 301

Scott Rubley
9689 Beersheba Hwy
McMinnville, TN 37110
Ph: 931-668-1750
tntreez@yahoo.com
www.rubleysnursery.com
Description: Rubley's Nursery is a wholesale tree farm in Tennessee. Specializing in shade and ornamental trees. We also produce shrubs and evergreens.

Russo Outdoor Power Plus.. 201

Jim LeBeau
5612 Illinois Rd
Fort Wayne, IN 46804
Ph: 260-432-9438
leads@russopower.com
www.russopower.com
Description: Powering nature's professionals in northern Indiana with equipment, supplies, parts, service. Toro, Wright, Stihl, Spartan, Hustler and more.

Santa Fe Tree Company 416

Greg Milliken
26212 NW CR 241
Alachua, FL 32615
Ph: 386-262-6811
billing@santafetreeco.com
Description: Wholesale Tree Nursery
- Container Tree Farm

SBD Outdoors 130

Jeff Keefer
184 Briarwood Ct
Brownsburg, IN 46112
Ph: 317-503-7355
jeff.keefe@sbdinc.com
Description: Commercial outdoor mowers & handheld equipment.

Sester Farms..... 336

Miranda Morita
33205 SE Oxbow Dr
Gresham, OR 97080
Ph: 503-663-4844
marketing@sesterfarms.com
www.sesterfarms.com
Description: We supply growers and garden centers with quality nursery stock. We sell deciduous trees, shrubs, conifers, roses, grasses, berries and perennials.

SITECH of Indiana..... 437

Sam Hale
7515 E 30th St
Indianapolis, IN 46219
Ph: 317-803-2580
samhale@sitechindiana.com
www.sitechindiana.com
Description: Construction Technology including Laser, GPS and Robotic Machine Control.

SiteOne Landscape Supply... 100

Eric Walters
8889 Hague Rd
Indianapolis, IN 46256
Ph: 317-498-2302
ewalters@siteone.com
www.siteone.com
Description: Landscape, Irrigation, Agronomics, Lighting, Nursery wholesale supplier.

Sod Squad..... 341

Kyle Vrotny
6701 Taft St
Merrillville, IN 46410
Ph: 219-743-9042
kyle@sodsquad.com

Southern View Nursery, Inc..... 101

Nathan Nigh
9494 W Base Rd
Arlington, IN 46104
Ph: 765-914-1468
nnigh@nighgroup.com
www.southernviewnursery.com
Description: Our mission is to be a trusted partner and to provide the highest quality of plant material at competitive wholesale prices.

Stantec Native Plant Nursery..... 423

Jason Fritz
128 Sunset Dr
Walkerton, IN 46574
Ph: 574-586-2412
jason.fritz@stantec.com
www.stantec.com/nursery
Description: A provider of native plants and seeds for restoration and landscape projects across the Midwest.

Syngenta.....317

Tracy Tudor
6907 Kara Lane
Brownsburg, IN 46112
Ph: 317-800-5588
tracy.tudor@syngenta.com
Description: Fungicides, Herbicides, Insecticides for turf, ornamental and aquatic markets.

Target Specialty

Products.....406

Jeff Parker
5753 W 85th St
Indianapolis, IN 46278
Ph: 765-336-2375
jeff.parker@target-specialty.com

Tenbarge Seed.....540

Chris Seaton
4141 E 96th St Ste D
Indianapolis, IN 46240
Ph: 463-273-4109
chrisseaton@tenbarge1940.com
www.tenbargeseeds.com
Description: Leading distributor of grass seed, fertilizer and chemicals for the golf course, sports turf, lawn care, landscape management and arbor care industries.

The CISCO Companies -

Cisco Seeds.....419

Kathy McCarthy
602 N Shortridge Rd
Indianapolis, IN 46219
Ph: 800-888-2986
kathymccarthy@ciscoseeds.com
www.ciscoseeds.com
Description: Wholesale company, turf seed, fertilizer, chemicals, tools, hydromulch, landscape supplies, pond products, ball field maintenance, etc.

The Garham Group.....517

Anthony Zasuwa
16850 120th Ave Ste B
Nunica, MI 49448
Ph: 616-384-2431
azasuwa@garhamgroup.com
www.thegarhamgroup.com

TruGreen.....218

Sam Johnson
2121 Directors Row
Indianapolis, IN 46241
Ph: 317-714-6663
samueljohnson@trugreenmail.com
www.trugreen.com
Description: Partner with Trugreen for customized lawn & landscape services that leave a lasting impression.

Turfware Equipment Co220

Dan Shiplov
1049 McCauley Rd
Stow, OH 44224
Ph: 330-929-9000
dshiplov@turfware.com
www.turfware.com
Description: Grounds care equipment manufacturer.

Twixwood Nursery.....404

Robbie Shannahan
2759 E Shawnee Rd
Berrien Springs, MI 49103
Ph: 269-471-7408
rshannahan@twixwood.com
www.twixwood.com
Description: Twixwood Nursery is a premier wholesale grower of groundcovers, perennials, ornamental grasses, and carexes., We provide quality plants, excellent service and weekly deliveries.

United Label.....308

Kevin Brennan
12900 Berea Rd
Cleveland, OH 44111
Ph: 216-226-4030
kbrennan@unitedlabel.com
www.unitedlabel.com
Description: Full service provider for plant tags, labels and sign printers. Horticultural tags and custom labels to RFID solutions for efficient tracking.

Indiana Green Expo

Vermeer Midwest.....110

Mike Myers
13402 Britton Park Rd
Fishers, IN 46038
Ph: 317-842-1040
mike.myers@vermeermidwest.com
Description: Landscaper equipment

Vincennes University Horticulture & Agribusiness.....537

Melanie Ellis
1002 N First St
Vincennes, IN 47591
Ph: 812-888-5777
melanie.ellis@vinu.edu
www.vinu.edu
Description: Information pertaining to our Horticulture & Agribusiness programs.

Walters Gardens.....407

Barb Balgoyen
PO Box 137, 1992 96th Ave
Zeeland, MI 49464
Ph: 800-925-8377
barb.balgoyen.0119@waltersgardens.com
Description: North America's largest perennial supplier of liners and bare root, with a breeding program that spans nearly 100 genera and home of Proven Winners® perennials.

Weaver Craft Structures441

Brian Schwartz
1696 State Route 39
Sugar Creek, OH 44681
Ph: 330-473-0132
brian@weaverbarns.com
www.weavercraftstructures.com
Description: Back yard structures. Pavilions, pergolas, pool houses.

Wehrkamp Enterprises....134,135

Jared Dilbone
421 Stachler Dr
St Henry, OH 45883
Ph: 419-852-6300
greens@bright.net
www.wehrkampenterprises.com
Description: Baroness Dealer and Contract Aerification

Willoway Nurseries, Inc.....345

Brad Lokai
4534 Center Rd
Avon, OH 44011
Ph: 440-420-2669
blokai@wwninc.com
www.willowaynurseries.com
Description: Quality wholesale nursery grower on 1000 acres. We supply garden centers, landscapers and re-wholesalers throughout the country.

Window Nation.....211

Richard Berger
4925 Decatur Blvd
Indianapolis, IN 46241
Ph: 463-304-1237
rberger@windownation.com
www.windownation.com
Description: Free window/door info. Free 25k giveaway. Free at home estimates.

Woody Warehouse Nursery, Inc.....408

Tiffany Stewart
3339 W 850 N
Lizton, IN 46149
Ph: 317-994-5487
tiffany@woodywarehouse.com
Description: Woody Warehouse Nursery is a container (1-15 gal) grower of wildtype and cultivar native plants ideal for garden centers, landscapers and nurseries.

**Youngblood &
Associates, PLLC.....435**

Paige Greene

118 N Spring St

McMinnville, TN 37110

Ph: 931-286-3661

pgreene@youngbloodassociates.com

Description: Temporary seasonal
workforce: H-2A abd H-2B
employment, visa filings, legal
representation.

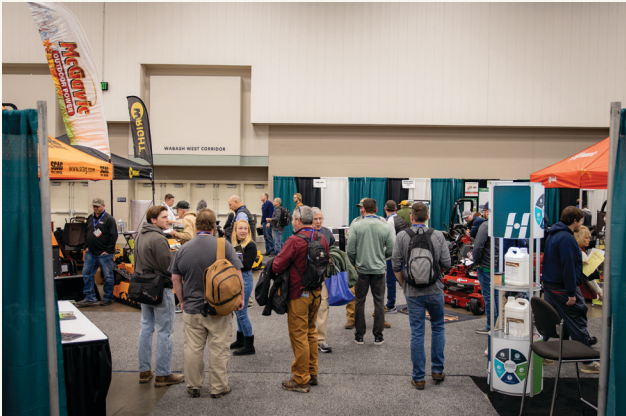

EXHIBITOR LIST (by booth number)

Booth ... Company

100...SiteOne Landscape Supply
 101...Southern View Nursery, Inc
 107...Riverfarm Nursery
 109...Envu
 110...Vermeer Midwest
 113...French Drain Man
 116...Indiana Farm Bureau
 - The Scott Richards Agency
 117...Finn All Seasons
 118...Fireboulder
 119...Clesens
 120...Midwest Regional Turf
 Foundation (MRTF)
 122...Office of the Indiana State
 Chemist (OISC)
 124...Conserv FS
 129...Heritage Landscape Supply Group
 130...SBD Outdoors
 133...Evergreen Bowie Sales /
 Evergreen Seed Supply
 134,135...Wehrkamp Enterprises
 140...Hortica, a Brand of the
 Sentry Insurance Group
 141...Dayton Bag & Burlap
 142...Bouldin Nursery &
 Greenhouse
 144,145,247...McGavic Outdoor
 Power
 201...Russo Outdoor Power Plus
 206...Hortech, Inc.
 208...Forrest Keeling Nursery
 209...Revolt Staffing LLC
 210...Jackson's Nursery, Inc

Booth ... Company

211...Window Nation
 213...Estes Material Sales
 217...Mid-State Truck Equipment
 218...TruGreen
 220...Turfware Equipment Co.
 222...Acorn Farms
 233...John Platte Nursery Sales dba
 Perennials Plus
 235...Indianapolis Landscape
 Association (ILA)
 237...American Native Plants
 241...My Landscape Academy
 245...Beard Equipment Company /
 John Deere Golf
 301...Rubley's Nursery
 303...Acu Spray LLC
 305...Abrams Nursery
 308...United Label
 309...Millcreek Gardens LLC
 310...Corteva
 311...Brooks Sod
 313...LTR Design, Inc
 317...Syngenta
 321...Blue Grass Farms of Indiana
 333...Advanced Turf Solutions/Steel
 Green Manufacturing
 335...Kankakee Nursery Co
 336...Sester Farms
 337...J. Frank Schmidt & Son Co.
 338...Harrell's
 341...Sod Squad
 345...Willoway Nurseries, Inc

EXHIBITOR LIST (by booth number)

Booth ... Company

401...Green Stone
 403...Elevate Landscape & Architecture Design
 404...Twixwood Nursery
 405...Proven Winners ®
 406...Target Specialty Products
 407...Walters Gardens
 408...Woody Warehouse Nursery, Inc
 409...National Nursery Products
 410...Genesis Farms
 411...Oberfields
 413, 417..Kenney Machinery
 416...Santa Fe Tree Company
 418...Ag Nutrition
 419...The CISCO Companies
 421...Northland Farms LLC
 423...Stantec Native Plant Nursery
 425...Home Nursery, Inc
 427...Greenleaf Nursery Company
 429...American BioChar Company
 433...Bowling Nursery
 434...Briar Rose Nurseries
 435...Youngblood & Associates, PLLC
 437...SITECH of Indiana
 438...ProGreen Synthetic Turf
 440...NEXMOW
 441...Weaver Craft Structures
 445...Eden Valders Stone
 447...IOMA
 449...Indiana Professional Lawn and Landscape Assoc. (IPLLA)

Booth ... Company

502...Brickworks Supply Center
 507...La Crosse Seed
 509...LeafFilter Gutter Protection
 515...Links Aerification Plus LLC
 517...The Garham Group
 525...Makita Power Tools
 531...Gowan USA
 534...Indiana Nursery and Landscape Association (INLA)
 535...Edward Jones
 536...Indiana Nursery Endowment Fund (INEF)
 537...Vincennes University Horticulture & Agribusiness
 539...INDNR Division of Entomology
 540...Tenbarg Seed
 541...Indiana Invasive Species Council (IISC) - SICIM
 543...Landscapetopics.com
 548...Leafguard

ADVERTISERS

Blue Grass Farms of Indiana.....	outside back cover
Brooks Sod.....	inside back cover
Estes Material Sales	33
Evergreen Bowie Sales.....	6
Genesis Sod	3
Harrell's.....	25
Proven Winners®	22
Revolt Staffing	19
Southern View Nursery.....	inside front cover
Woody Warehouse	30

Thank you for attending the 2026 Indiana Green Expo.

The Indiana Green Expo (IGE) is presented by the Indiana Nursery and Landscape Association and the Midwest Regional Turf Foundation.

Unlike some for-profit trade shows, all proceeds from the IGE are used directly to better our industry through research, educational programming, and other supporting functions. Since the IGE is managed by green industry professionals for green industry professionals, you'll find targeted, industry-specific products, information, education, and networking that you can use immediately in your profession.



Executive Director: Dr. Aaron Patton
Associate Director: Dr. Cale Bigelow
Exec. Secretary: Ashley Breed
P.O. Box 2285
West Lafayette, IN 47996-2285
email: admin@mrtf.org
Phone: 765-494-8039
www.mrtf.org



Executive Director: Rick Haggard
7915 S. Emerson Avenue, #247
Indianapolis, IN 46237
Email: info@inla.org
Phone: 317-889-2382
Toll Free: 800-443-7336
www.inla.org

CALENDAR OF EVENTS

March 2026

3 • Northwest Indiana Nursery and Landscape Association (NWINLA) Annual Education Seminar, Andorra Banquet Center - Schererville, IN • www.nwinla.com

18 • IAH Test 9:30 - 11:30 am; Automatic Supply (116 Shadowlawn Dr. Fishers). Registration at www.inla.org

18 • INLA Joint Committee Meeting 2:00 - 4:00 pm; Automatic Supply (116 Shadowlawn Dr. Fishers). Registration at www.inla.org

14-26 • Indiana Flower and Patio Show: Indiana State Fairgrounds, Indianapolis

July 2026

16 • IOMA Annual Golf Outing - Twin Lakes Golf Club (rain date Oct. 9)

21 • MRTF Turf & Landscape Field Day, Daniel Turf Center - West Lafayette, IN • www.mrtf.org

August 2026

6-7 • INLA Summer Event (tentative date)

Shooting for Scholarships Fundraiser

Evansville, IN & surrounding area • details TBA • www.inla.org

4 • MRTF Lawncare Diagnostic Training, Daniel Turf Center - West Lafayette, IN • www.mrtf.org

September 2026

TBA • Suburban Indy Home and Outdoor Living - Fall Edition Grand Park - Westfield, IN

November 2026

17-18 • MRTF Turf and Landscape Seminar, Daniel Turf Center - West Lafayette • www.mrtf.org

December 2026

TBA • MRTF Herbicide Workshops (Location TBD) • www.mrtf.org

February 2027

7-10 • 2027 Indiana Green Expo, Indiana Convention Center (Hall F), Indianapolis • www.indianagreenexpo.com

NOTES

[illegible]

NOTES

This image shows a single sheet of white paper with horizontal ruling lines. The lines are evenly spaced and run across the width of the page. There are no margins, text, or other markings on the paper.

NOTES

[illegible]

Visit us
during IGE,
Booth 311

Instant Gratification **RIGHT UNDER YOUR FEET**

Family owned and operated, we understand what it takes to help our customers thrive in an ever-changing environment. We take pride in providing the best sod and best experience possible.



Our seed blend is low maintenance, able to withstand heavy foot traffic, & drought resistant.



We are a family-owned & operated farm. Our roots go back three generations in Central Indiana.



We are integrating generational wisdom with evolving, cutting-edge technology.



Typical orders are fulfilled door-to-door within 24-48 hours, weather permitting.



We offer competitive pricing. Call us for a quote. 317-207-1480.

Stop by our booth, #311, located near the lounge, during the Indiana Green Expo & meet Kyle Brooks.



Kyle holds a Masters degree in Ag Engineering, and his farming roots go back three generations. With decades of hands-on farming experience, growing is in Kyle's DNA.



Snap the code, give us a call, or visit our website to learn more about our sod.

317.207.1480 | BrooksSod.com



BROOKS SOD

BROOKS SOD can fulfill any of your sod needs.



ROCK
SOLID **SERVICE**



QUALITY

TO DEPEND ON

YEAR ROUND

AVAILABILITY



GREAT VALUE



Wholesale Nursery

In House 1-2 Day Delivery Service



TWO CONVENIENT LOCATIONS

MAIN NURSERY

1915 W. 53rd St, Anderson, IN 46013
765.649.1012

HOBBS YARD

1201 S Co Rd 1050 E, Indpls, IN 46231
317.406.3125

www.bluegrassfarms.net